

25 West Street Moulton Northampton NN3 7SB

# 'Something to say'

by James Tebutt

Aug 7th - Sept 5th



## James Tebutt 'Something to Say'

### Exhibition

My current work demonstrates my ongoing exploration of the medium of paint. Varying styles of paint application - the drip the splatter, the expressionistically painted, the flat, the cartoon like, the smooth, the rough, all created with different types of paint, jostle for position on the finished canvas, desperate for a place in the 'final cut'. Areas of paint, objects and various marks are laid down as I work then perhaps painted out as the work evolves and the composition develops. Happy accidents are as an integral part of the work as the clean and crisp or the neatly painted, one offsetting the other. The process of painting being equal too if not more significant than the chosen visual references and motifs.

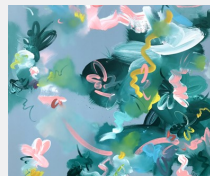
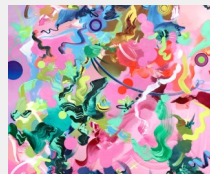

#### [DIRECTIONS \( LINK\)](#)

From M1 Junction 15

Exit onto A508

Take A43 Exit to Kettering

continue to Round Spinney Roundabout.

Take 3rd Exit .remaining on A43

Take 1st exit Ashley Lane to Moulton Village

Turn left to centre of village and after co-op turn right at mini roundabout jgallery is on your left approx. 300metres

[www.gallery.org.uk](http://www.gallery.org.uk) /[info@jgallery.org.uk](mailto:info@jgallery.org.uk)



JGALLERY OPENING HOURS FRI SAT 10-3PM SUN BY APPOINTMENT ONLY